

✓

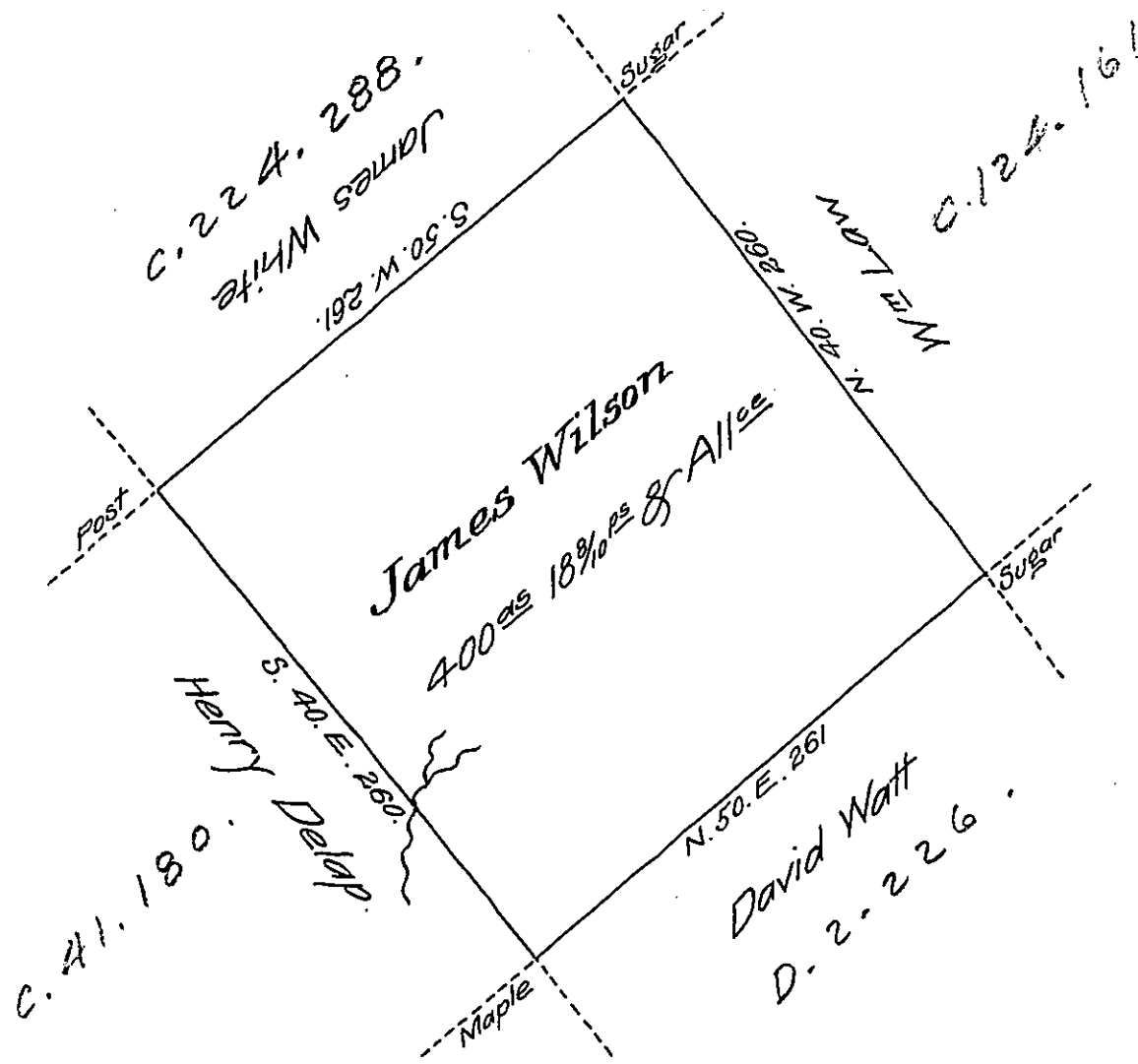

A draught of a tract of land called _____ Situated adjoining land of Henry Delap and others in the County of ~~North~~ ~~umberland~~ Luzerne Containing four hundred acres and eighteen & eight tenths perches and Allowance &c. Surveyed for James Wilson the tenth day of April A.D. Seventeen hundred Ninety three by William (Obl.) Gomery D.S. my predecessor by virtue of a warra (Obl.) the twenty sixth day of February 1793 as appears (Obl.) Original Draft in my Office, which Survey I have e (Obl.) ined and corrected.

John Bennet D.S.

Richard T. Leech Esquire }
 Surveyor General }

July 29, 1814.

-6

IN TESTIMONY that the above is a copy of the original remaining on file in the Department of Internal Affairs of Pennsylvania, made conformably to an Act of Assembly approved the 16th day of February 1833, I have hereunto set my hand and caused the Seal of said Department to be affixed at Harrisburg, this twenty fourth day of May 1907.

Henry Houch

Secretary of Internal Affairs.